

FRONT ELEVATION

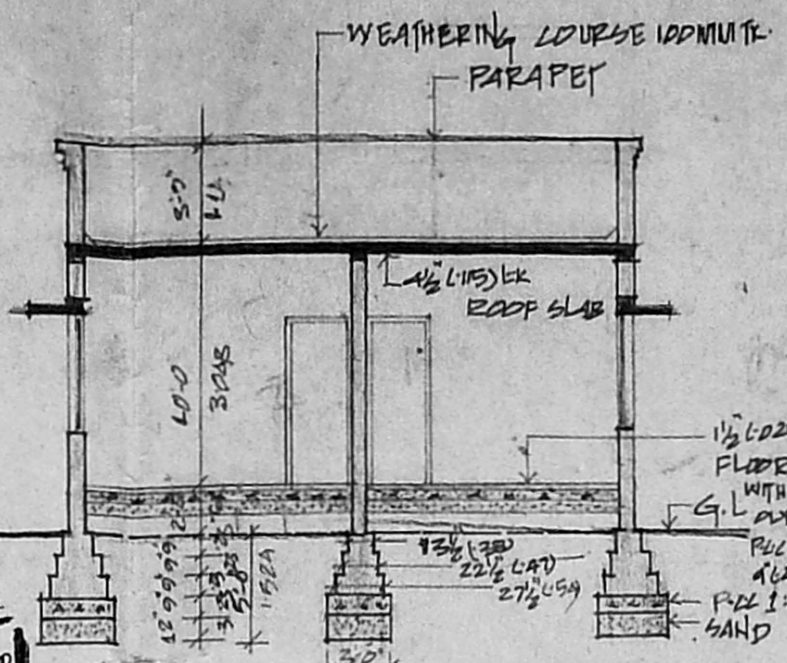

SECTION AB

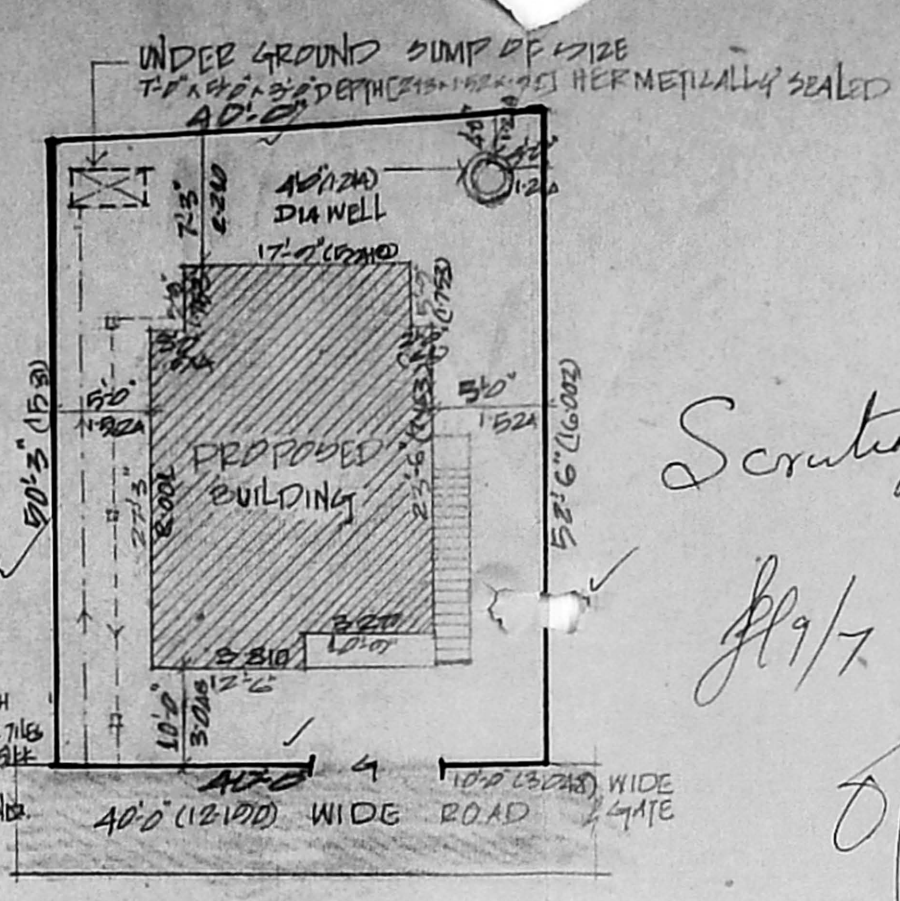

SITE PLAN SCALE 1"=10'-0"

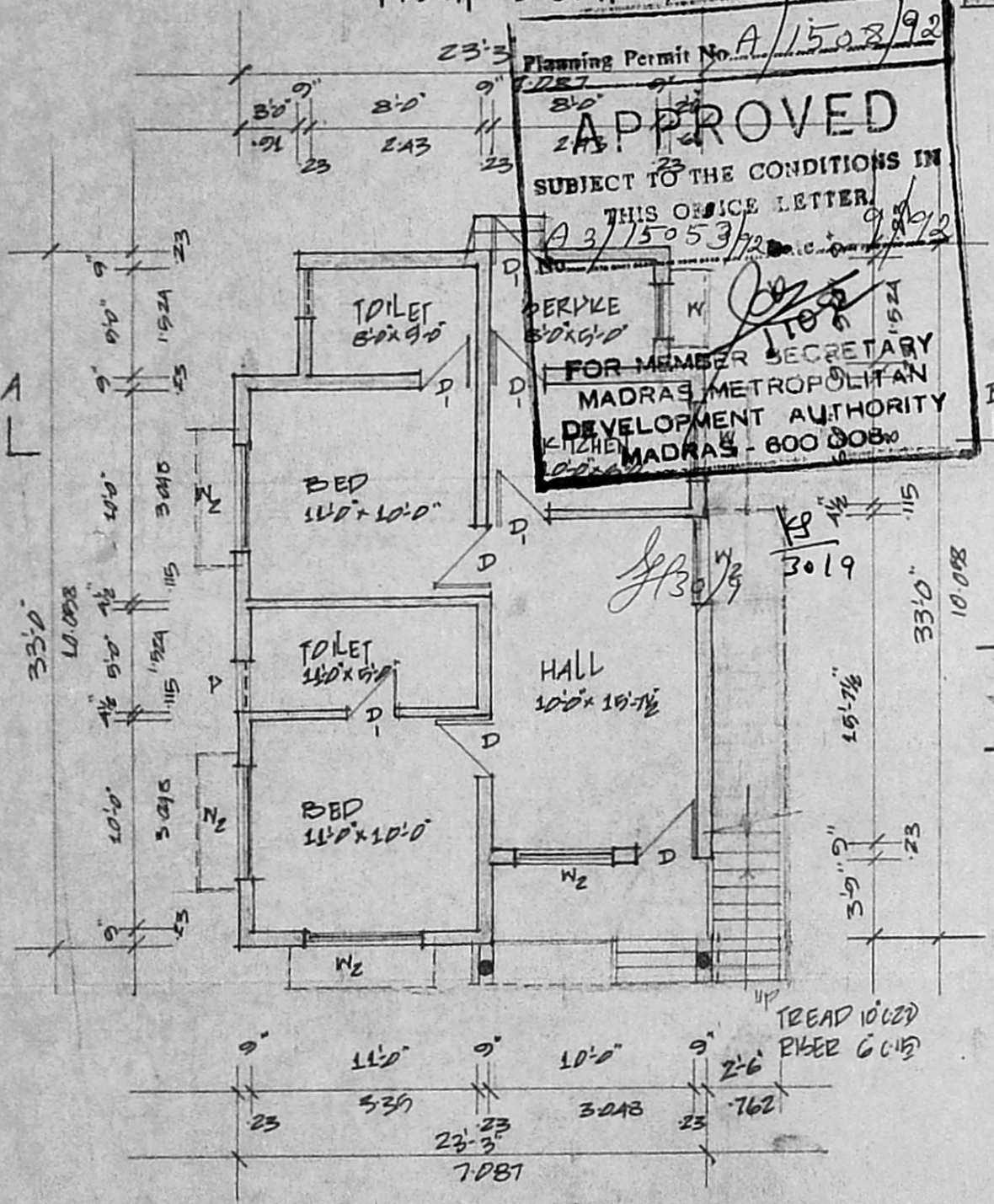

GROUND FLOOR PLAN

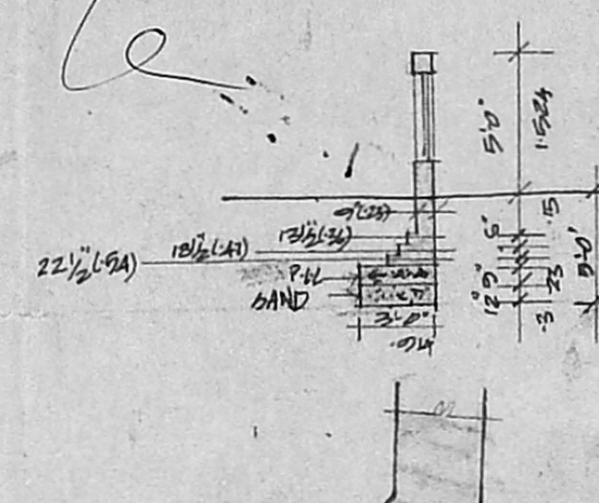

SECTION & ELEVATION OF COMPOUND WALL DETAIL

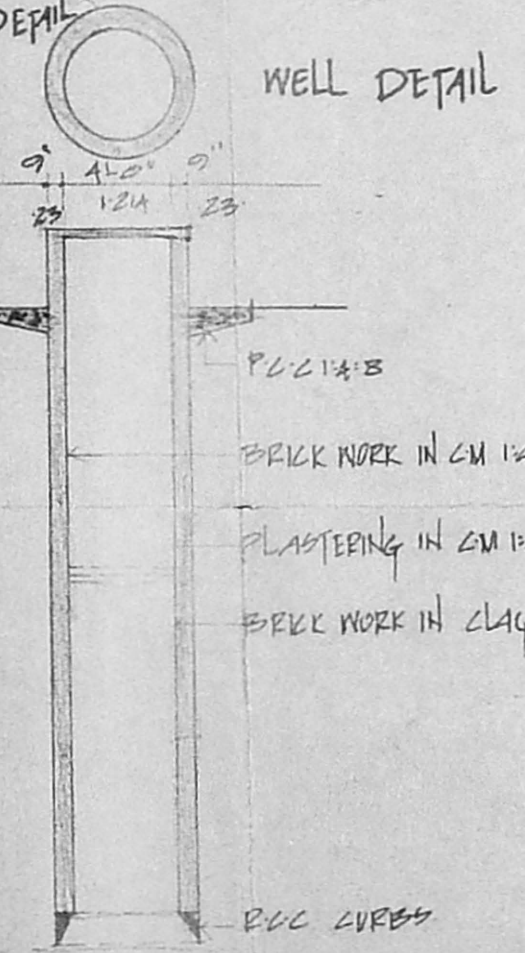

WELL DETAIL

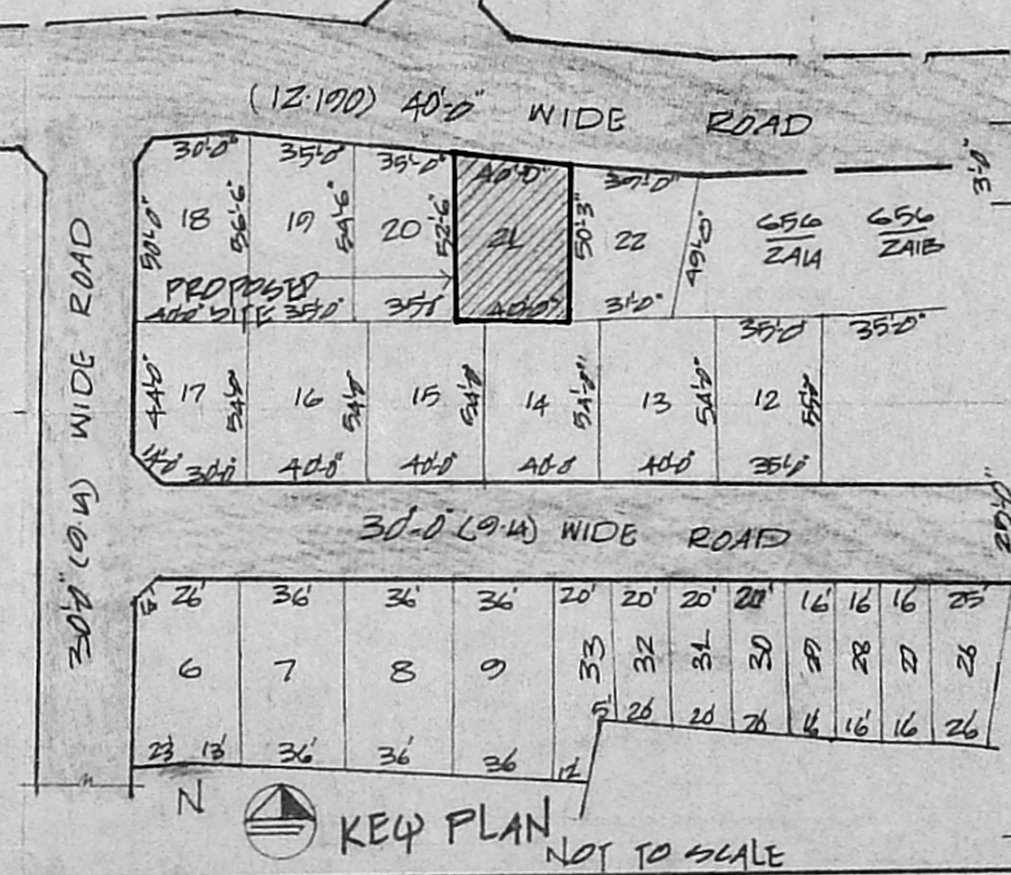

KEY PLAN NOT TO SCALE

**SPECIFICATION**  
**FOUNDATION**  
 PCC 1:4:8 WITH SAND  
**BASEMENT**  
 PCC 1:4:8 WITH FLOOR FINISH  
**SUPER STRUCTURE**  
 BRICK WORK IN CM 1:5  
**ROOF SLAB**  
 RCC 1:2:4 WITH 15% TK  
**WEATHERING COURSE**  
 LIME MORTAR WITH FLAT OR PRESSED TILES

**SCHEDULE OF JOINERY**

D	7'-0"	7'-0" x 2'-3"
D	7'-0"	7'-0" x 2'-3"
W	3'-0" x 4'-6"	7'-0" x 1'-3"
W	4'-0" x 4'-6"	1'-2 1/4" x 1'-3"
W	6'-0" x 4'-0"	1'-8" x 1'-3"
V	2'-0" x 2'-0"	6'-1" x 6'-1"

SCALE : 1" = 8'-0" 1:100

**PROPOSED**

**BOUNDARY ROAD**

**ROAD**

**AREA CALCULATION**

PLOT AREA : 2055 S.FE 190.98 SQM

GROUND FLOOR AREA : 698 S.FE 64.54 SQM

PROPOSED RESIDENCE FOR  
 MR. S. CHANDRASEKAR AT PLOT NO. 21  
 IN SNO 656/374 OF WNO 155  
 SHOLINGANALLUR VILLAGE, SAIDAPET TALUK  
 CHENGAI ANNA DB.

OWNER

LICENSED SURVEYOR

K. JOSEPH PETER,  
 B.Arch D.I.I.T (P.D) M.C.A.  
 ARCHITECT & INDUSTRIAL DESIGNER,  
 Licenced Surveyor Reg. No: R.A: 217/90  
 CORPORATION OF MADRAS  
 No. 4, 9th Lane, Sastri Nagar,  
 MADRAS-20, PH: 419929

Scrutiny  
 Jlg/7